



11,552± SF OFFICE BUILDING FOR SALE

3191 "M" Street • Merced, CA

NORTH ELEVATION

Lewis Smith, Sr. V.P.
(559) 447-6235
lsmith@retailcalifornia.com
CA DRE # 01214178

Retail California CRE
7480 North Palm Avenue, Ste. 101
Fresno, CA 93711
P 559 256-1700



John Schaefer, Principal
(415) 235-8115
john@keystonerea.com
CA DRE # 01251740

Keystone REA
1129 Industrial Avenue, Ste. 205
Petaluma, CA 94952
P 415 235-8115



OFFERING

This is a two-tenant building that can be purchased by an owner/user or investor. Both tenants are on short term leases or month-to-month. The office building is a total of 11,552± SF located at 3191 "M" Street, easily accessible from all corners of the City of Merced and Atwater. The property is in great shape and is a short walk to Merced Mall with all of it's amenities.

Price: \$1,795,000

Building Size: 11,552± SF

Zoning: PD (Planned Development)

Lot Size: 40,419± SF

APN: 236-220-012-000



EAST ELEVATION

AGENT CONTACT INFO

Lewis Smith, Sr. V.P.

Office (559) 447-6235

lsmith@retailcalifornia.com

CA DRE# 01214178

Retail California CRE

A division of Pearson Realty

7480 North Palm Avenue, Suite 101

Fresno, CA 93711

P 559 256-1700

F 559 256-7328



John Schaefer, Principal

Mobile (415) 235-8115

john@keystonerealestate.com

CA DRE# 01251740

Keystone Real Estate Advisors

1129 Industrial Avenue, Suite 205

Petaluma CA 94952

P (415) 235-8115





NORTH ELEVATION

3191 M STREET, MERCED CA - RENT ROLL SUMMARY

Tenant Info	Sq. Ft.	Lease Terms	Monthly Rent	Annual Rent	Monthly Rent/SF	Yearly Rent/SF
David & Marie MacLachlan	1,518	Month-to-Month	\$1,559.52	\$18,714.24	\$1.03	\$12.33
County of Merced	10,034	thru May 31, 2023	\$16,672.12	\$200,065.00	\$1.66	\$19.93
Current Totals:	11,552 SF		\$18,231.64	\$218,779.24		

3191 M STREET, MERCED CA · INCOME & EXPENSE

PRICE:	\$1,795,000
---------------	--------------------

Price per Square Foot:	\$155
-------------------------------	--------------

Total Rent-able Area (SF):	11,552± SF
-----------------------------------	-------------------

Lot Size (acres)	40,419± SF
-------------------------	-------------------

CURRENT ANNUAL INCOME	Scheduled Rent - 2 Tenants	\$218,779
------------------------------	-----------------------------------	------------------



3191 M STREET, MERCED CA • SOUTH ELEVATION



SOUTHEAST ELEVATION

3191 M STREET, MERCED CA • MID-ZOOM AERIAL

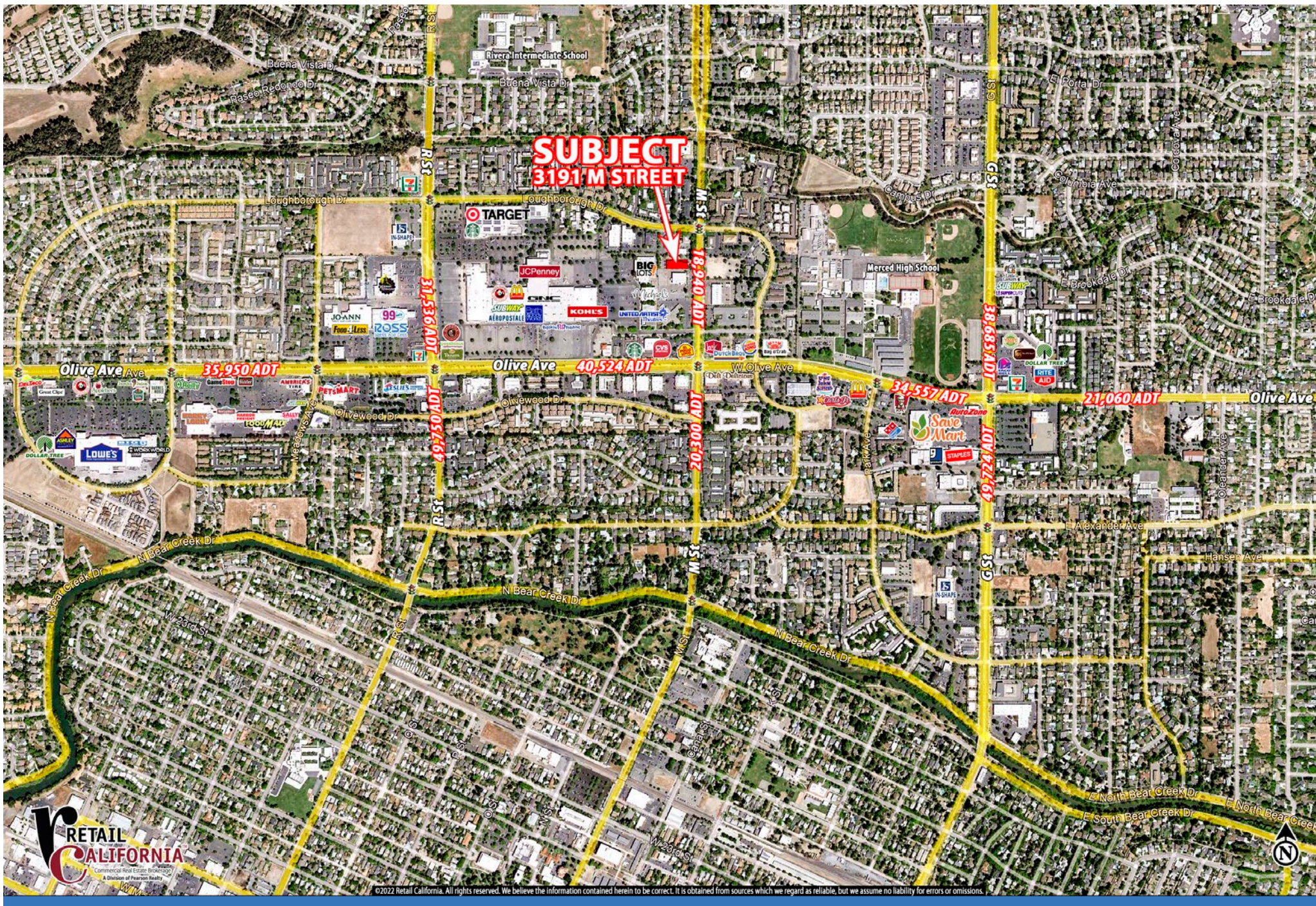

SUBJECT
3191 M STREET

MERCED

1 MILE RADIUS

State Hwy 99

State Hwy 140

Merced Municipal Airport

Merced College

©2022 Retail California. All rights reserved. We believe the information contained herein to be correct. It is obtained from sources which we regard as reliable, but we assume no liability for errors or omissions.

AREA MAP

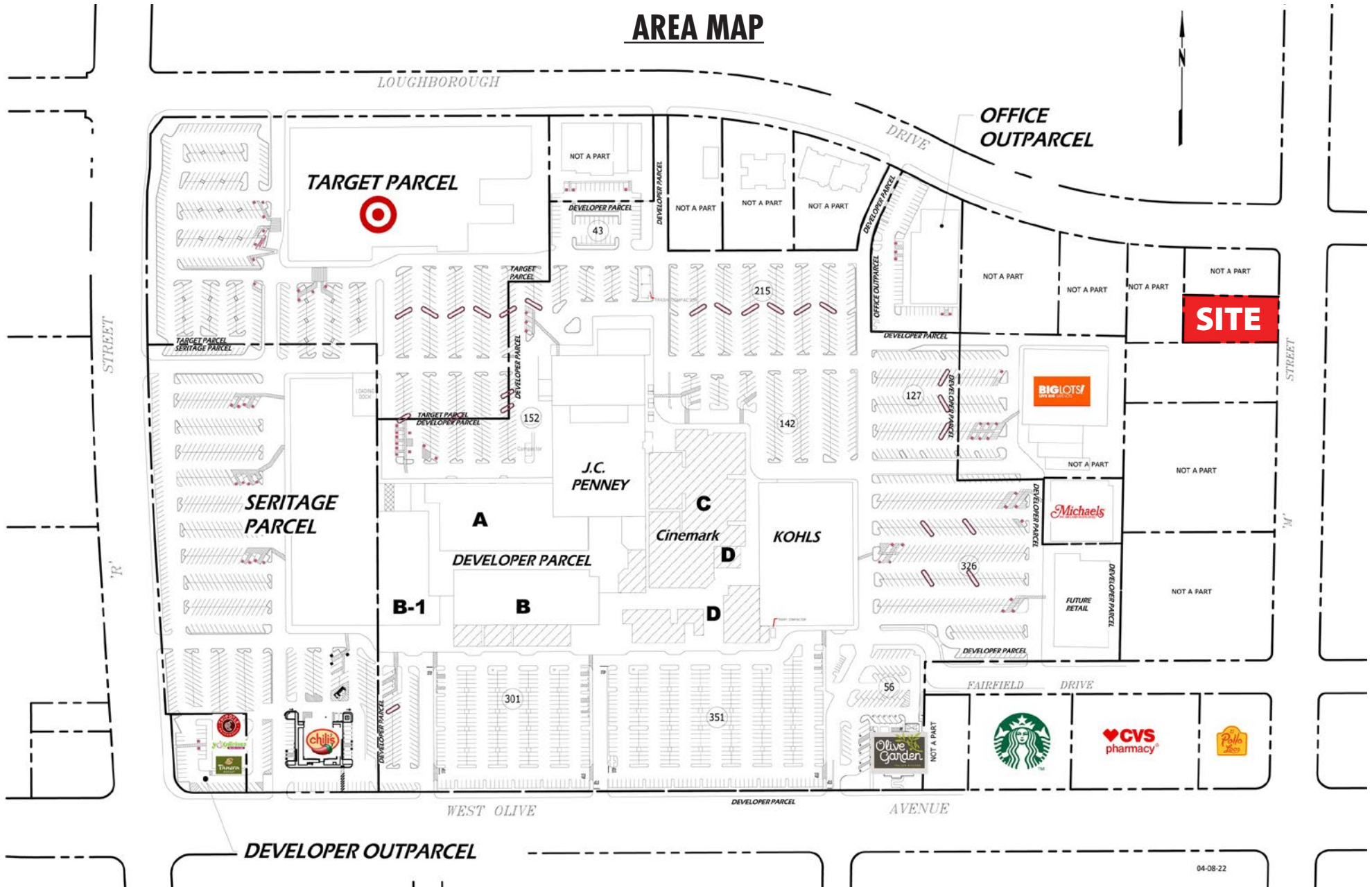

PARCEL MAP

PDR.SW.1/4, SEC. 18, T.7 S., R. 14 E., M.D.B.&M.

Tax Rate Area 005-005

236-22

-NOTE-
This map is for Assessment purposes only.
It is not to be construed as conveying
legal ownership or divisions of land for
purposes of zoning or subdivision law.

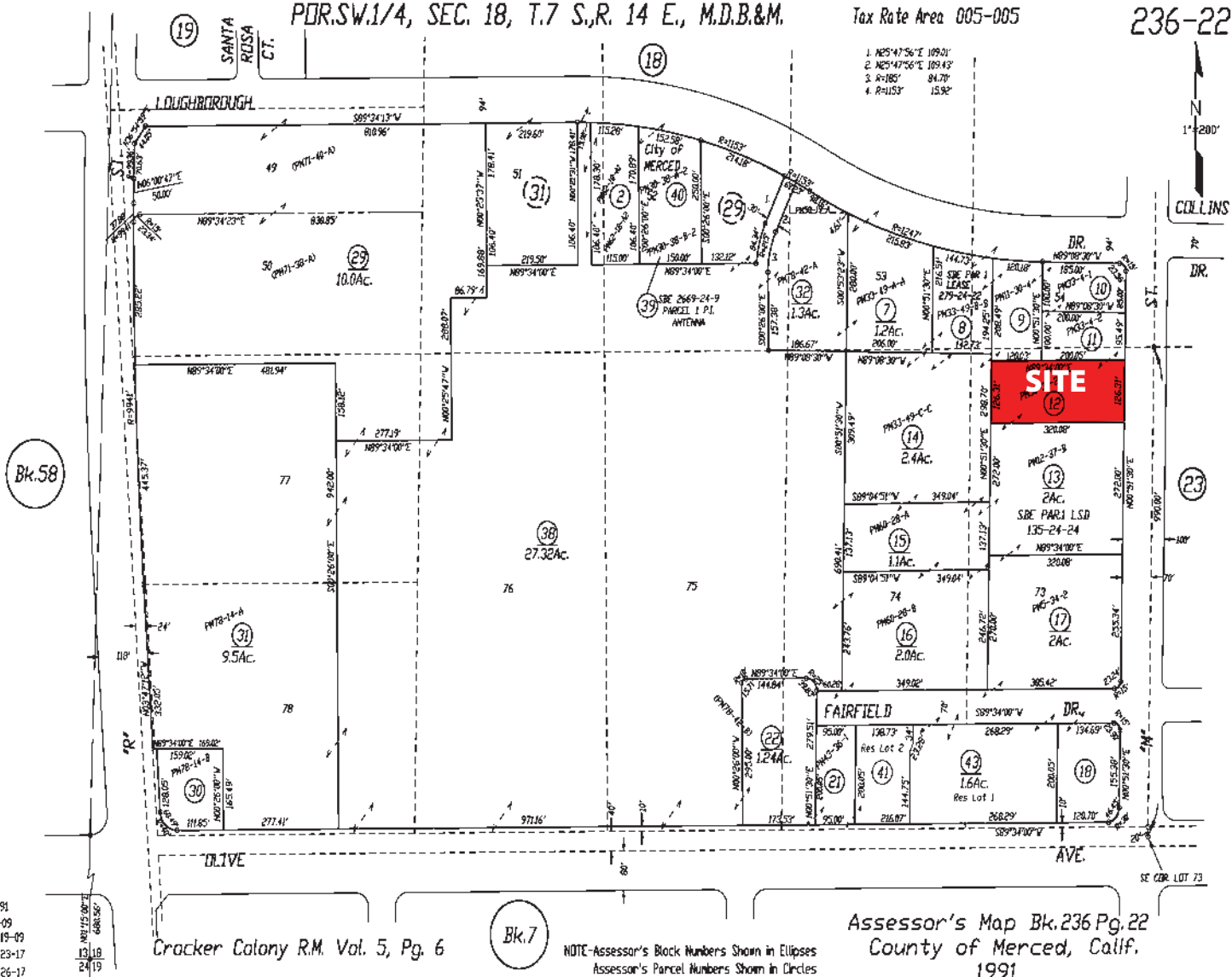

DRAWN 8-91
REDRAWN 08-09
REVISED 10-19-09
REVISED 10-23-17
REVISED 12-26-17
REVISED 01-11-18

3191 M STREET, MERCED CA • FLOOR PLAN

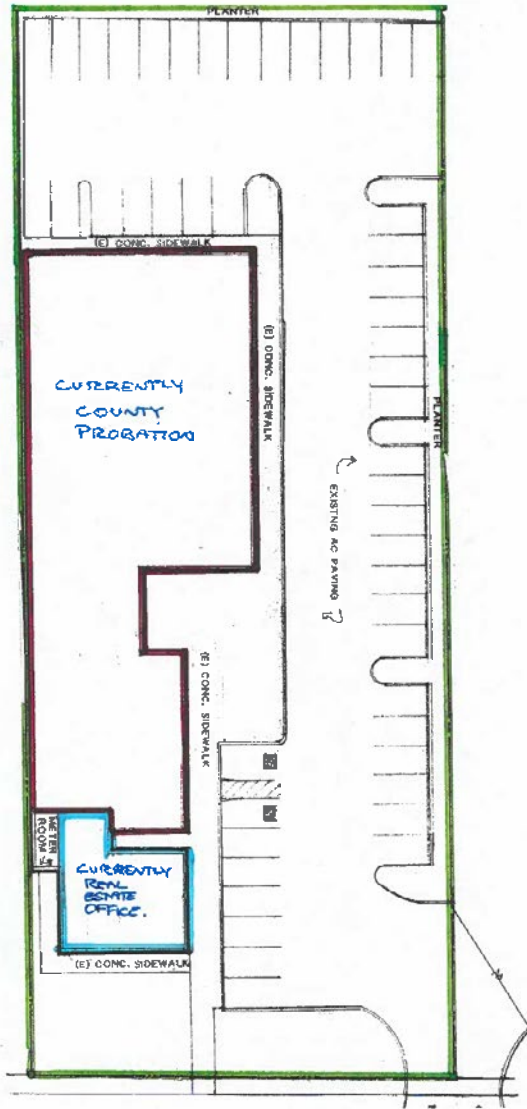

3191 M. STREET
MERCED, CALIFORNIA

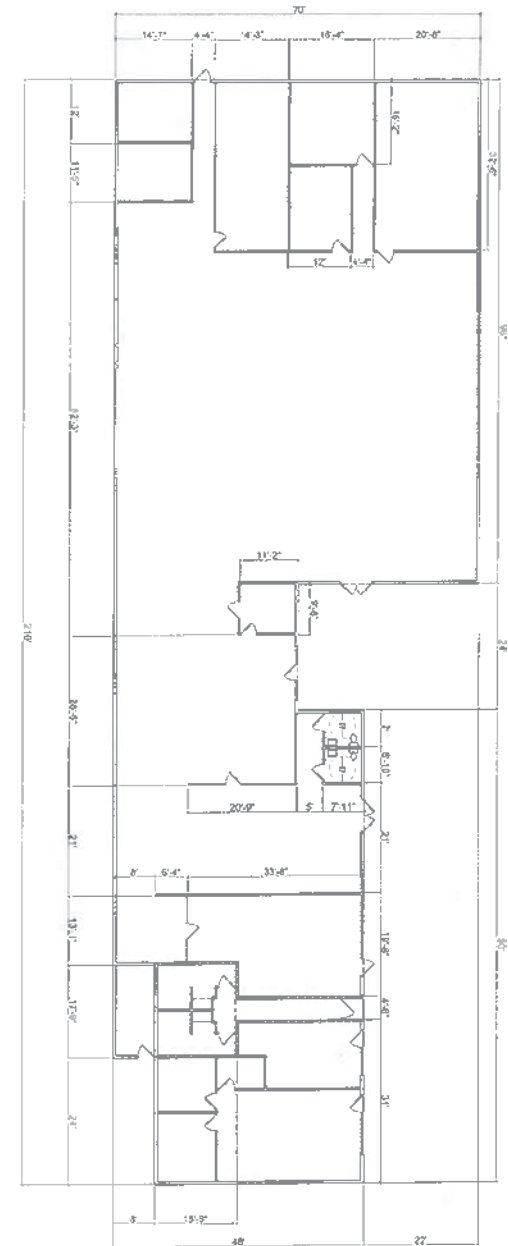
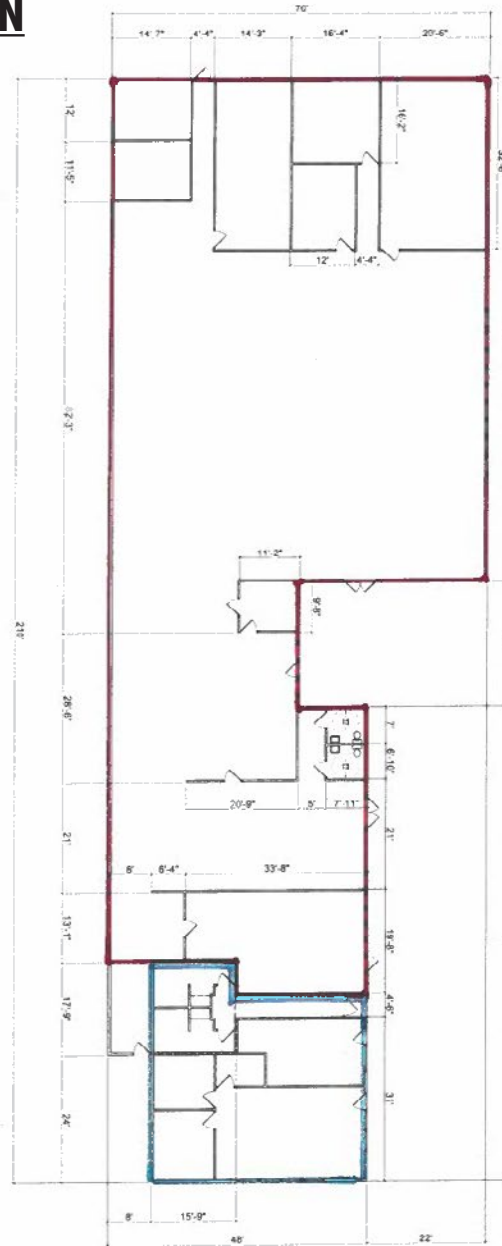

3191 M STREET, MERCED CA • CLOSE-UP AERIAL MAP

